

## Appendix A

### Location of Marion County on Ohio County Map



## Appendix B

### Location of Glade Run Project on Highway Map

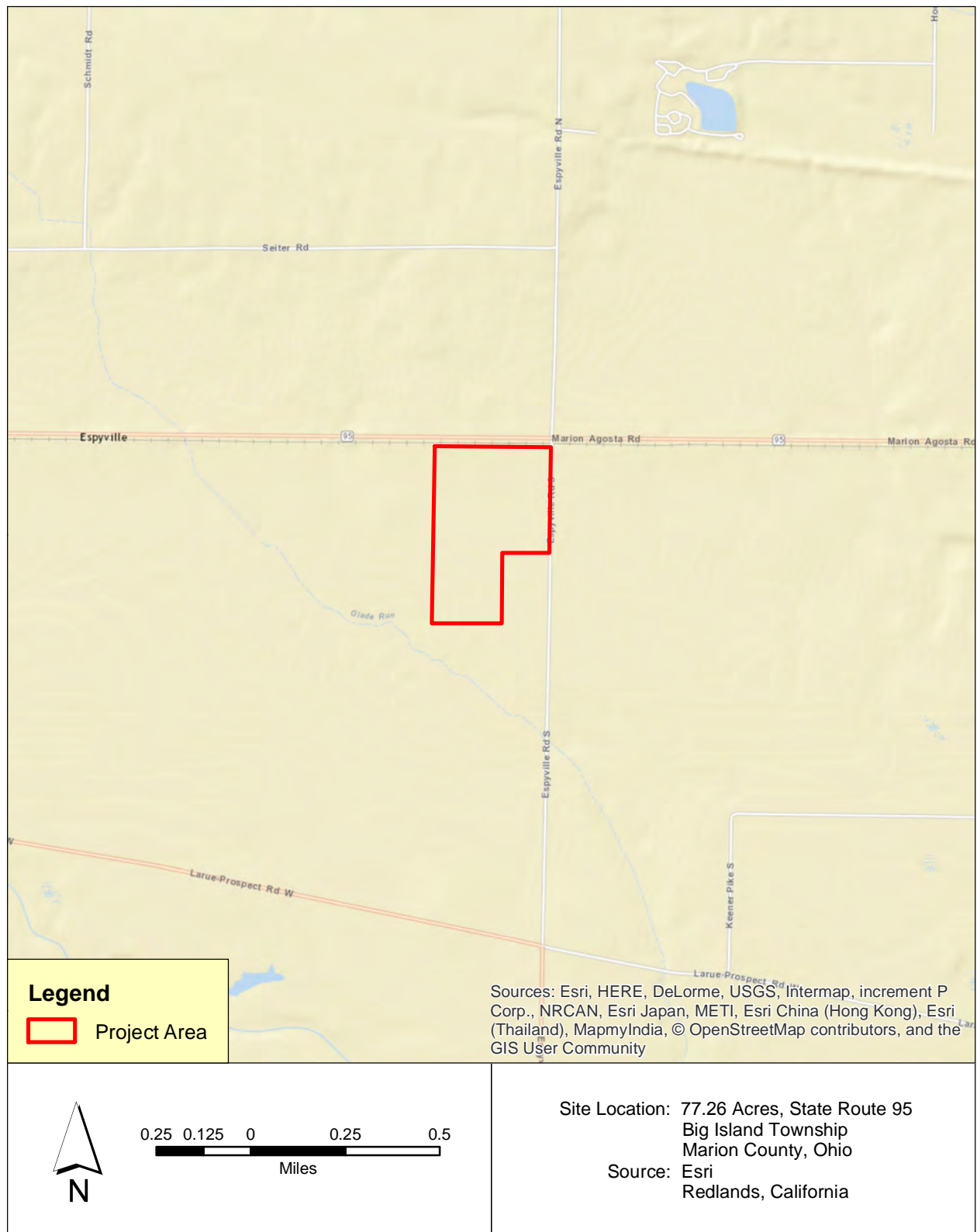



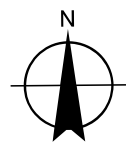

1"=200'

APPENDIX C - MITIGATION PLAN  
GLADE RUN IN-LIEU FEE  
WETLANDS MITIGATION SITE

OHIO DEPT.  
OF  
NATURAL  
RESOURCES

S.R. 95 (MARION-AGOSTA RD.)

NEW YORK CENTRAL LINES

Existing overhead utility line  
to serve neighbor to west.  
Estimated 20' easement (to be  
verified when title search  
completed)

POINT  
BLANK  
FARMS,  
LTD.  
(WRP Easement)

Micro-topography restoration  
and additional tile searches  
throughout all fields

OHIO DEPT.  
OF  
NATURAL  
RESOURCES

ESPYVILLE RD. S.

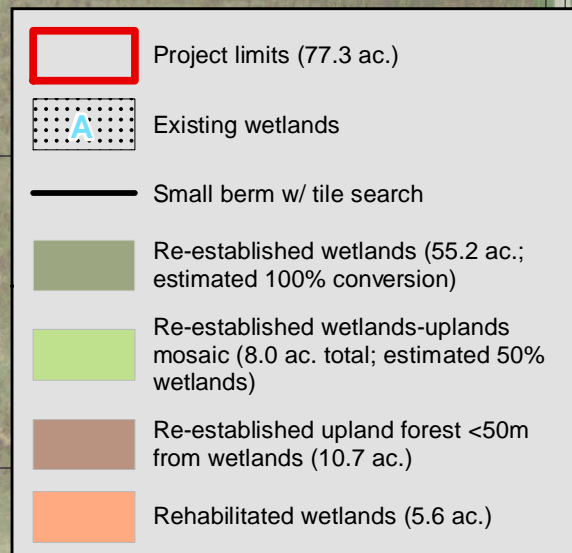

OHIO DEPT.  
OF  
NATURAL  
RESOURCES

OHIO DEPT.  
OF  
NATURAL  
RESOURCES



APPENDIX D  
BIG ISLAND WILDLIFE AREA  
PROXIMITY MAP

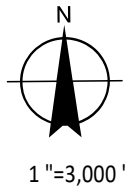

Additional protected areas (typ.)  
(per National Conservation Easement Dataset)

Existing WRP Easement

Existing WRP Easement

Project Site

BIG ISLAND  
Wildlife Area

Additional protected areas (typ.)  
(per National Conservation Easement Dataset)

BIG ISLAND  
Wildlife Area

LRH-2013-112-SCR - Glade Run  
Marion County, Ohio  
Sheet 4 of 10

## ***Appendix G***

### ***Wetland Delineation Map***

**NOTE:** Wetlands sizes could change upon overlay of a boundary survey, especially where these features extend outside of or are in close proximity to the shown study limits. Wetlands acreage are calculated for the portion that occurs in the shown study limits.

Prepared for  
Ecological Resource Partners, LLC

77.26 Acres, State Route 95  
Big Island Township  
Marion County, Ohio

Prepared by  
**DAVEY**  
RESOURCE GROUP  
A Division of The Davey Tree Expert Company

Data used to produce this map were collected on February 21, 2017

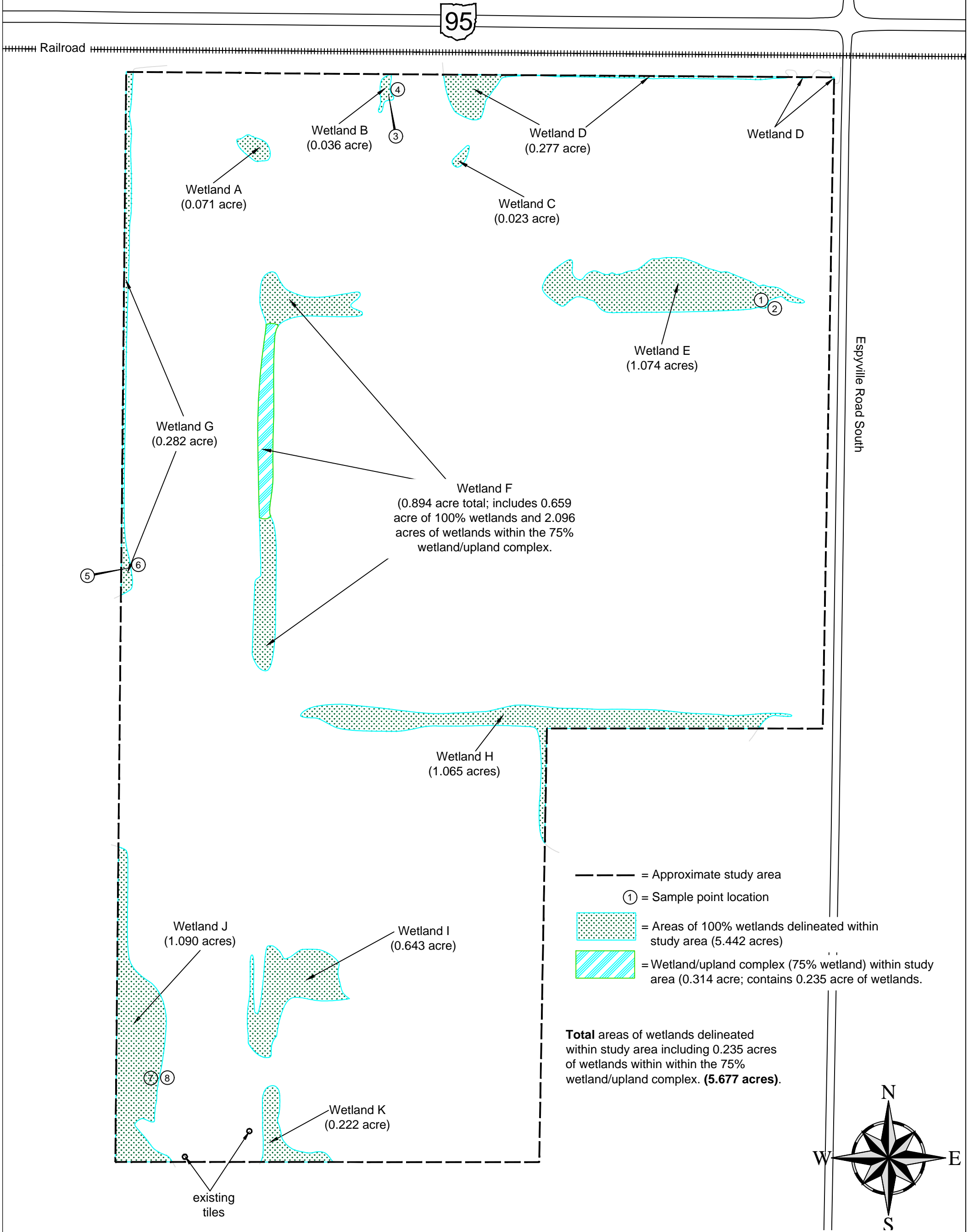

The information presented is not a survey or engineering product, and should not be used for any purpose provided by applicable law or regulation that requires a surveying or engineering license.



**Appendix H**  
**Location of Glade Run Project on**  
**USGS 7.5-Minute Topographic Map**  
**(New Bloomington Quadrangle)**

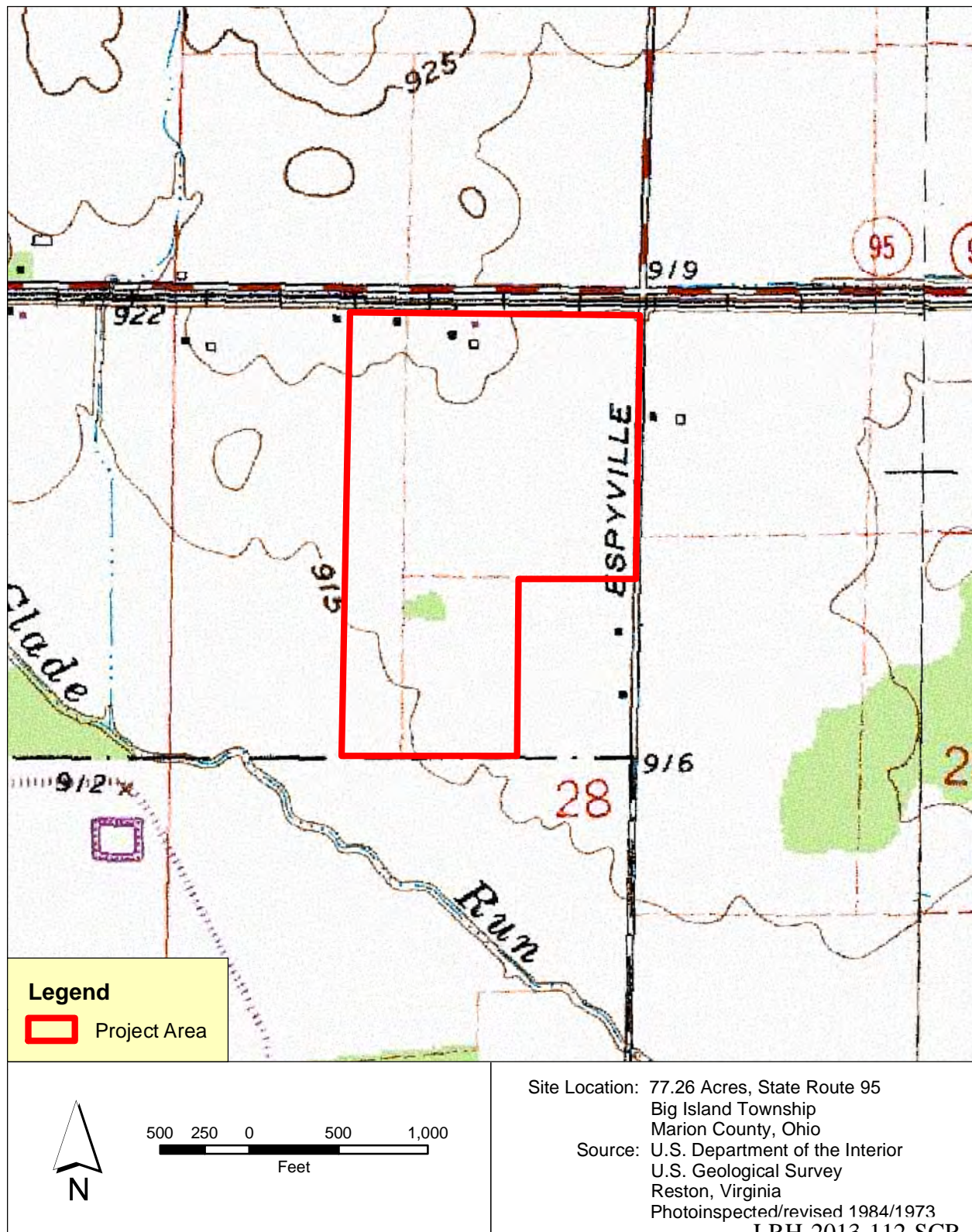



# **Appendix I** **Location of Glade Run Project on** **National Wetlands Inventory Map** **(New Bloomington Quadrangle)**

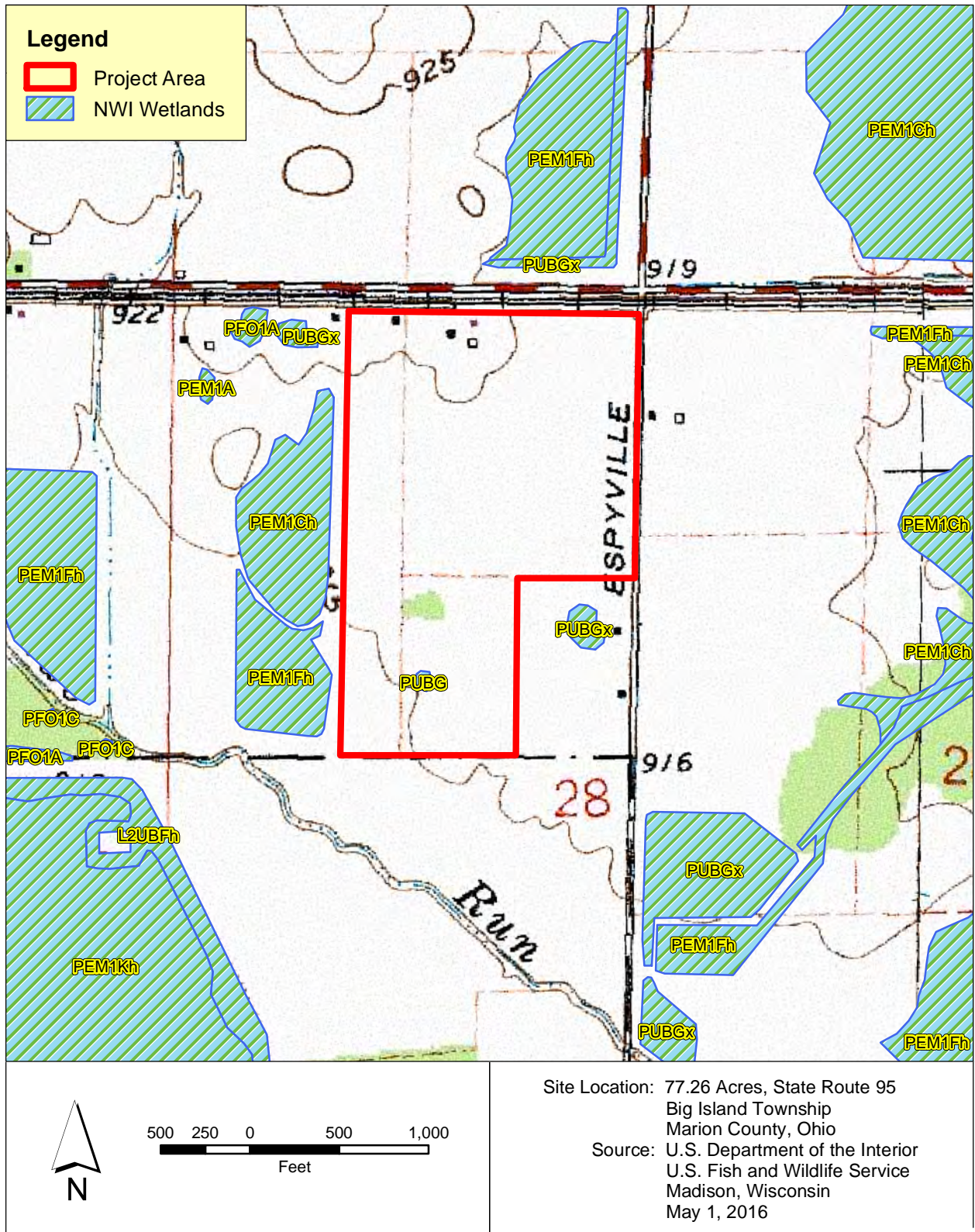



## Appendix J

### Location of Glade Run Project on Marion County Soil Survey Map





## Appendix K

### Location of Glade Run Project on FEMA Flood Hazard Map

